Herefordshire Council

Agenda

Licensing Sub-Committee

Date:	**Friday 1 August 2025**
Time:	**10.00 am**
Place:	**Online meeting/Conference Room 1 - Herefordshire Council, Plough Lane Offices, Hereford, HR4 0LE**
Notes:	Please note the time, date and venue of the meeting. For any further information please contact: **Matthew Evans** Tel: 01432383690 Email: matthew.evans@herefordshire.gov.uk

If you would like help to understand this document, or would like it in another format, please call Matthew Evans on 01432383690 or e-mail matthew.evans@herefordshire.gov.uk in advance of the meeting.

Agenda for the Meeting of the Licensing Sub-Committee

Membership

Councillor Polly Andrews (Chairperson)

Councillor Dave Davies
Councillor Peter Hamblin

Agenda

Pages

PUBLIC INFORMATION

THE NOLAN PRINCIPLES

1. APOLOGIES FOR ABSENCE

To receive apologies for absence.

2. NAMED SUBSTITUTES (IF ANY)

To receive any details of Members nominated to attend the meeting in place of a Member of the sub-committee.

3. DECLARATIONS OF INTEREST

To receive declarations of interest in respect of items on the agenda.

4. EXCLUSION OF PUBLIC AND PRESS

In the opinion of the Proper Officer, the following item will not be, or is likely not to be, open to the public and press at the time it is considered.

RECOMMENDATION: **that under section 100(A)(4) of the Local Government Act 1972, the public be excluded from the meeting for the following item of business on the grounds that it involves the likely disclosure of exempt information as defined in Schedule 12(A) of the Act, as indicated below and it is considered that the public interest in maintaining the exemption outweighs the public interest in disclosing the information.**

1 Information relating to any individual.

7 Information relating to any action taken or to be taken in connection with the prevention, investigation or prosecution of crime.

RECOMMENDATION: **that under Regulation 14(2) of the Licensing Act 2003 (Hearings) Regulations 2005, the public be excluded from the meeting as it is considered that the public interest in doing so outweighs the public interest in the hearing, or that part of the hearing, taking place in public.**

5. REVIEW OF A PREMISES LICENCE IN RESPECT OF: SIZZLER, 3 UNION ST, HEREFORD, HR1 2BT CALLED BY THE LICENSING AUTHORITY AS A RESPONSIBLE AUTHORITY- LICENSING ACT 2003 11 - 74

Review of a premises licence in respect of: Sizzler, 3 Union St, Hereford, HR1 2BT called by the Licensing Authority as a Responsible Authority- Licensing Act 2003.

The Public's Rights to Information and Attendance at Meetings

YOU HAVE A RIGHT TO: -

- Attend all Council, Cabinet, Committee and Sub-Committee meetings unless the business to be transacted would disclose 'confidential' or 'exempt' information.
- Inspect agenda and public reports at least five clear days before the date of the meeting.
- Inspect minutes of the Council and all Committees and Sub-Committees and written statements of decisions taken by the Cabinet or individual Cabinet Members for up to six years following a meeting.
- Inspect background papers used in the preparation of public reports for a period of up to four years from the date of the meeting. (A list of the background papers to a report is given at the end of each report). A background paper is a document on which the officer has relied in writing the report and which otherwise is not available to the public.
- Access to a public Register stating the names, addresses and wards of all Councillors with details of the membership of Cabinet and of all Committees and Sub-Committees.
- Have a reasonable number of copies of agenda and reports (relating to items to be considered in public) made available to the public attending meetings of the Council, Cabinet, Committees and Sub-Committees.
- Have access to a list specifying those powers on which the Council have delegated decision making to their officers identifying the officers concerned by title.
- Copy any of the documents mentioned above to which you have a right of access, subject to a reasonable charge (20p per sheet subject to a maximum of £5.00 per agenda plus a nominal fee of £1.50 for postage).
- Access to this summary of your rights as members of the public to attend meetings of the Council, Cabinet, Committees and Sub-Committees and to inspect and copy documents.

RECORDING OF THIS MEETING

Please note that the council will be making a recording of this public meeting. These recordings form part of the public record of the meeting and are made available for members of the public via the council's website.

To ensure that recording quality is maintained, could members and any attending members of the public speak as clearly as possible and keep background noise to a minimum while recording is in operation.

Please also note that other attendees are permitted to film, photograph and record our public meetings provided that it does not disrupt the business of the meeting.

If you do not wish to be filmed or photographed, please identify yourself so that anyone who intends to record the meeting can be made aware.

Please ensure that your mobile phones and other devices are turned to silent during the meeting.

The reporting of meetings is subject to the law and it is the responsibility of those doing the reporting to ensure that they comply.

Licensing Hearing Flowchart

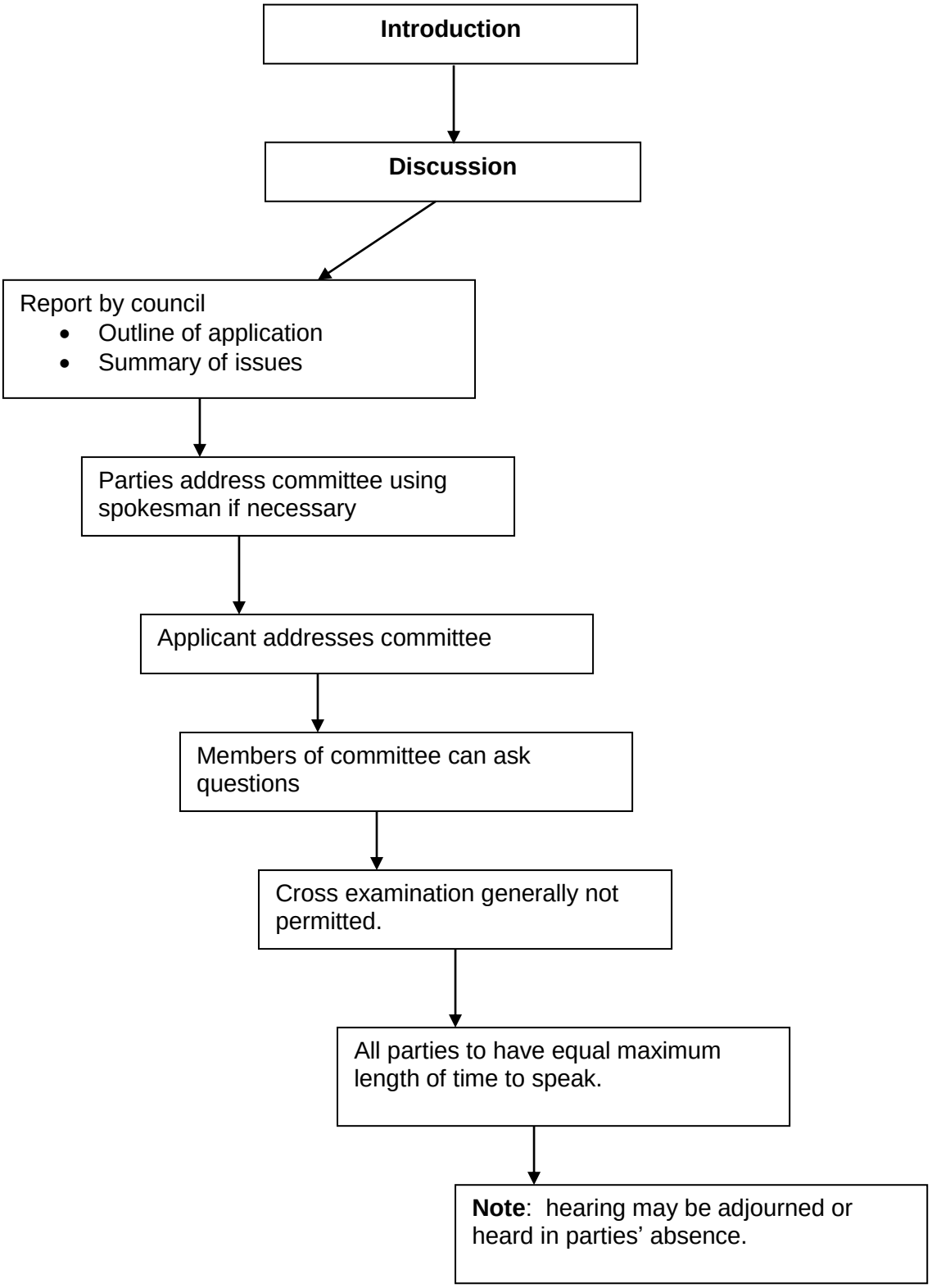

Herefordshire Council

The Seven Principles of Public Life

(Nolan Principles)

1. Selflessness

Holders of public office should act solely in terms of the public interest.

2. Integrity

Holders of public office must avoid placing themselves under any obligation to people or organisations that might try inappropriately to influence them in their work. They should not act or take decisions in order to gain financial or other material benefits for themselves, their family, or their friends. They must declare and resolve any interests and relationships.

3. Objectivity

Holders of public office must act and take decisions impartially, fairly and on merit, using the best evidence and without discrimination or bias.

4. Accountability

Holders of public office are accountable to the public for their decisions and actions and must submit themselves to the scrutiny necessary to ensure this.

5. Openness

Holders of public office should act and take decisions in an open and transparent manner. Information should not be withheld from the public unless there are clear and lawful reasons for so doing.

6. Honesty

Holders of public office should be truthful.

7. Leadership

Holders of public office should exhibit these principles in their own behaviour. They should actively promote and robustly support the principles and be willing to challenge poor behaviour wherever it occurs.

Document is Restricted

Document is Restricted

Document is Restricted

Document is Restricted

Document is Restricted

Document is Restricted

Document is Restricted

Document is Restricted

Document is Restricted

Document is Restricted

Document is Restricted

Document is Restricted